

498 Eagle St N, Cambridge, ON

Main Building: Total Exterior Area Above Grade 10215 sq ft

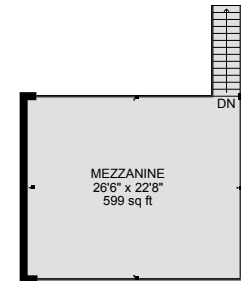

Main Floor
Exterior Area 9455 sq ft

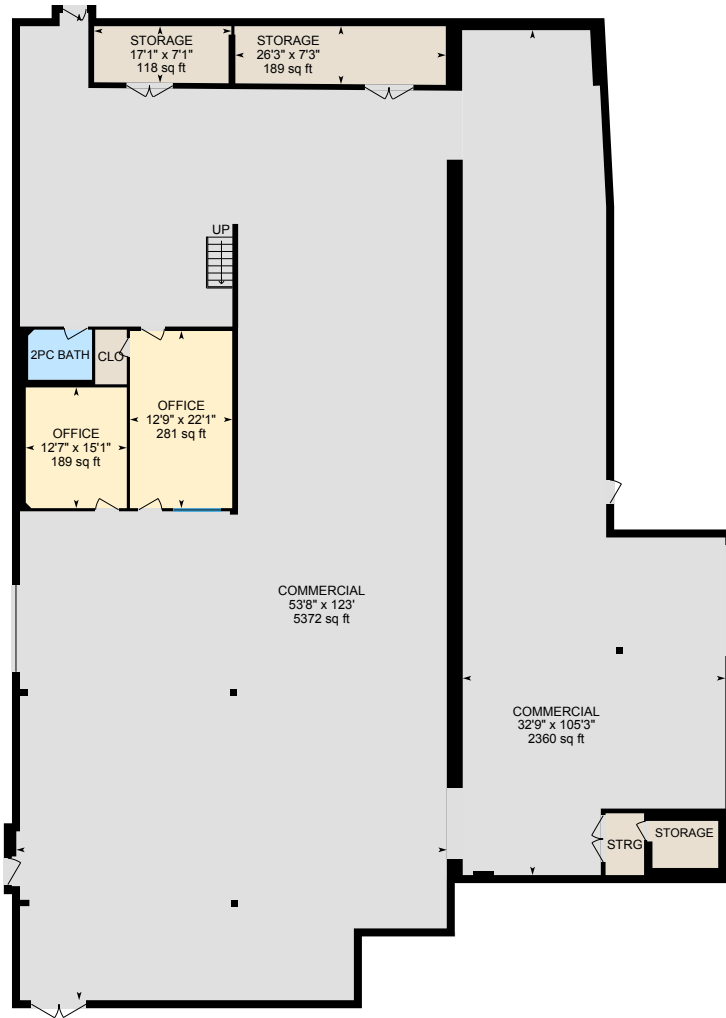

Mezzanine
Exterior Area 760 sq ft

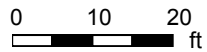

PREPARED: Oct 2020

498 Eagle St N, Cambridge, ON

Main Floor Total Exterior Area 9455 sq ft
Total Interior Area 9028 sq ft

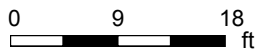

PREPARED: Oct 2020



498 Eagle St N, Cambridge, ON

Mezzanine Total Exterior Area 760 sq ft
Total Interior Area 637 sq ft

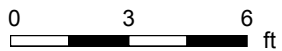
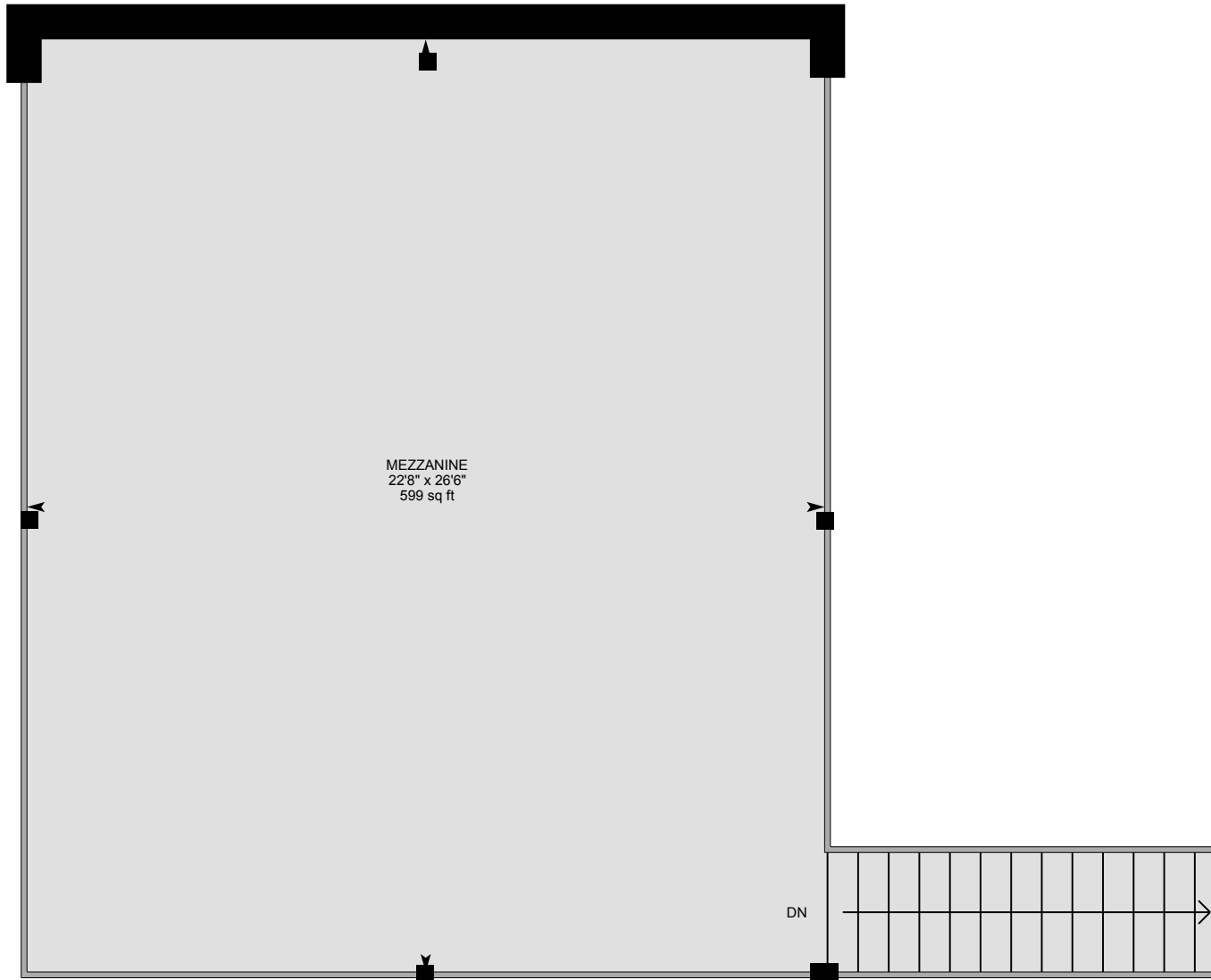

PREPARED: Oct 2020



498 Eagle St N, Cambridge, ON

Property Details

Room Measurements

Only major rooms are listed. Some listed rooms may be excluded from total interior floor area (e.g. garage). Room dimensions are largest length and width; parts of room may be smaller. Room area is not always equal to product of length and width.

Main Building

MAIN FLOOR

2pc Bath: 8' x 6'3" | 49 sq ft
Commercial: 53'8" x 123' | 5372 sq ft
Commercial: 32'9" x 105'3" | 2360 sq ft
Office: 12'7" x 15'1" | 189 sq ft
Office: 12'9" x 22'1" | 281 sq ft
Storage: 26'3" x 7'3" | 189 sq ft
Storage: 17'1" x 7'1" | 118 sq ft

MEZZANINE

Mezzanine: 26'6" x 22'8" | 599 sq ft

Floor Area Information

Floor areas include footprint area of interior walls. All displayed floor areas are rounded to nearest integer. Total area is computed before rounding and may not equal to sum of displayed floor areas.

Main Building

MAIN FLOOR

Interior Area: 9028 sq ft
Perimeter Wall Length: 427 ft
Perimeter Wall Thickness: 12.0 in
Exterior Area: 9455 sq ft

MEZZANINE

Interior Area: 637 sq ft
Perimeter Wall Length: 122 ft
Perimeter Wall Thickness: 12.0 in
Exterior Area: 760 sq ft

Total Above Grade Floor Area

Main Building Interior: 9665 sq ft
Main Building Exterior: 10215 sq ft

Prepared: Oct 30, 2020

The Total Above Grade Floor Area is the RMS size of the property. Use Exterior Area for detached properties and Interior Area for properties with common walls, such as half-duplexes, townhouses, and apartments

498 Eagle St N, Cambridge, ON

iGUIDE Method of Measurement

Definitions

Interior Area is a per floor calculation, made by measuring to the inside surface of the exterior walls.

Excluded Area is a sum of interior areas of all rooms (measured to the inside surface of room walls) that are excluded from the Interior Area for a floor. Prescribed area exclusions can vary from region to region. Examples of exclusions are spaces open to below, garages, cold cellars, crawl and reduced height spaces, non-enclosed open spaces, such as decks and balconies.

The footprint of all interior walls and staircases is typically included in the reported Interior Area for a floor. The iGUIDE PDF floor plans use color to highlight all included areas. All excluded areas are shown white.

Exterior Area is a per floor calculation, made by measuring to the outside surface of the exterior walls, see below for calculation details.

Grade is the ground level at the perimeter of the exterior finished surface of a house. A floor is considered to be above grade if its floor level is everywhere above grade.

Total Interior Area is the sum of all Interior Areas.

Total Excluded Area is the sum of all Excluded Areas.

Total Exterior Area is the sum of all Exterior Areas.

Unfinished Area is the sum of interior areas of all unfinished rooms (measured to the inside surface of room walls).

Finished Area is Exterior Area minus Unfinished Area. Finished Area includes the footprint of interior and exterior walls.

iGUIDE Exterior Area Calculation

Exterior Area = [Perimeter Wall Thickness] x [Perimeter Wall Length] + [Interior Area]

Notes

A. **Perimeter Wall Thickness** is an independent measurement taken from the property, typically, at the main entrance. Considerations are not made for varying wall thickness around the perimeter.

B. **Perimeter Wall Length** is the sum of lengths of all exterior wall segments on a particular floor. When used to calculate Total Exterior Area Above Grade based on Total Interior Area Above Grade, it is the sum of perimeter wall lengths of all floors above grade.

Disclaimer

All dimensions and floor areas must be considered approximate and are subject to independent verification.

498 Eagle St N, Cambridge, ON

Measurement Diagram for: Main Floor

Exterior Wall Thickness: 12.0 in

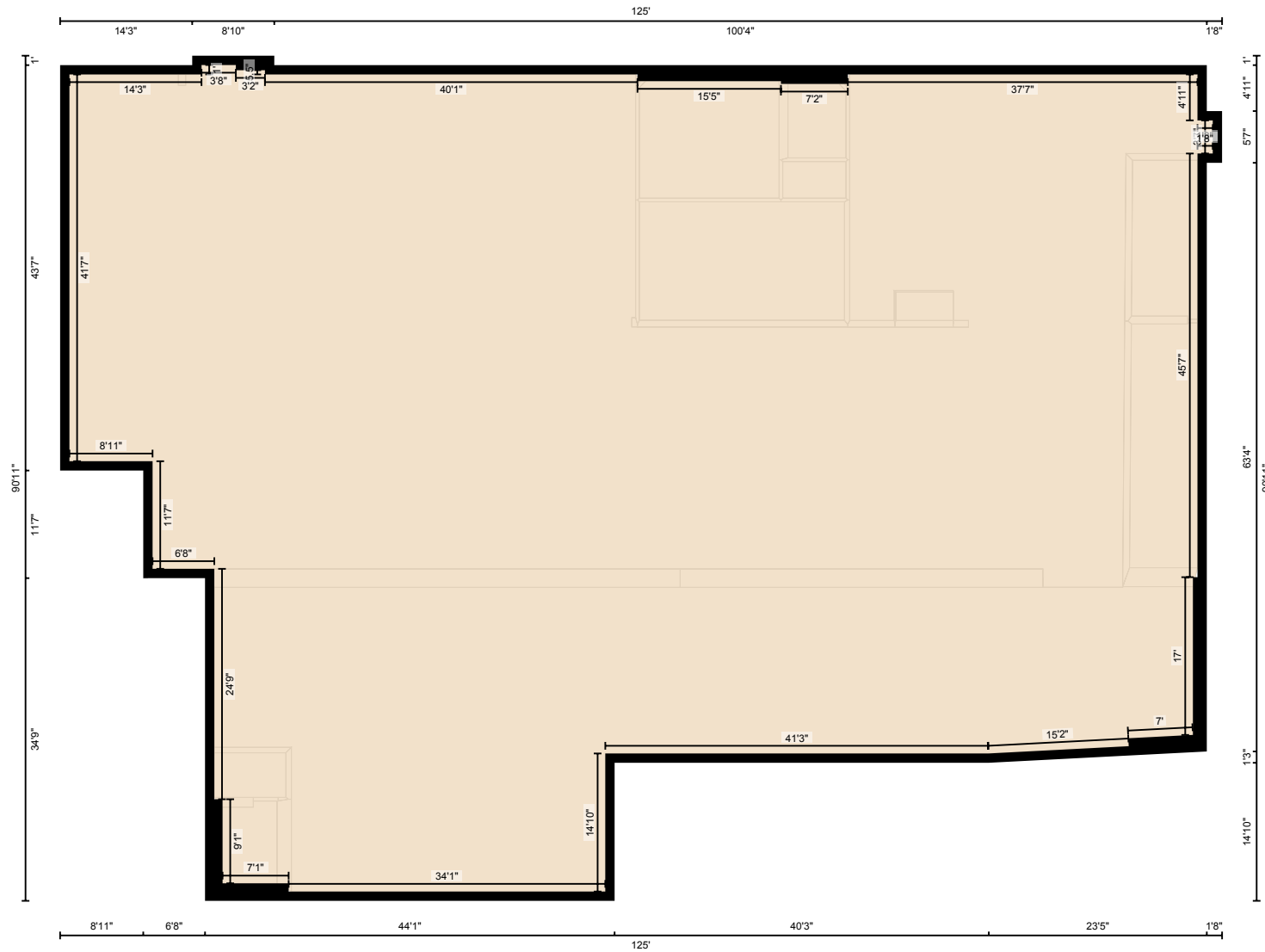

PREPARED: Oct 2020

White regions are excluded from total floor area in iGUIDE floor plans. All room dimensions and floor areas must be considered approximate and are subject to independent verification.

498 Eagle St N, Cambridge, ON

Measurement Diagram for: Mezzanine

Exterior Wall Thickness: 12.0 in

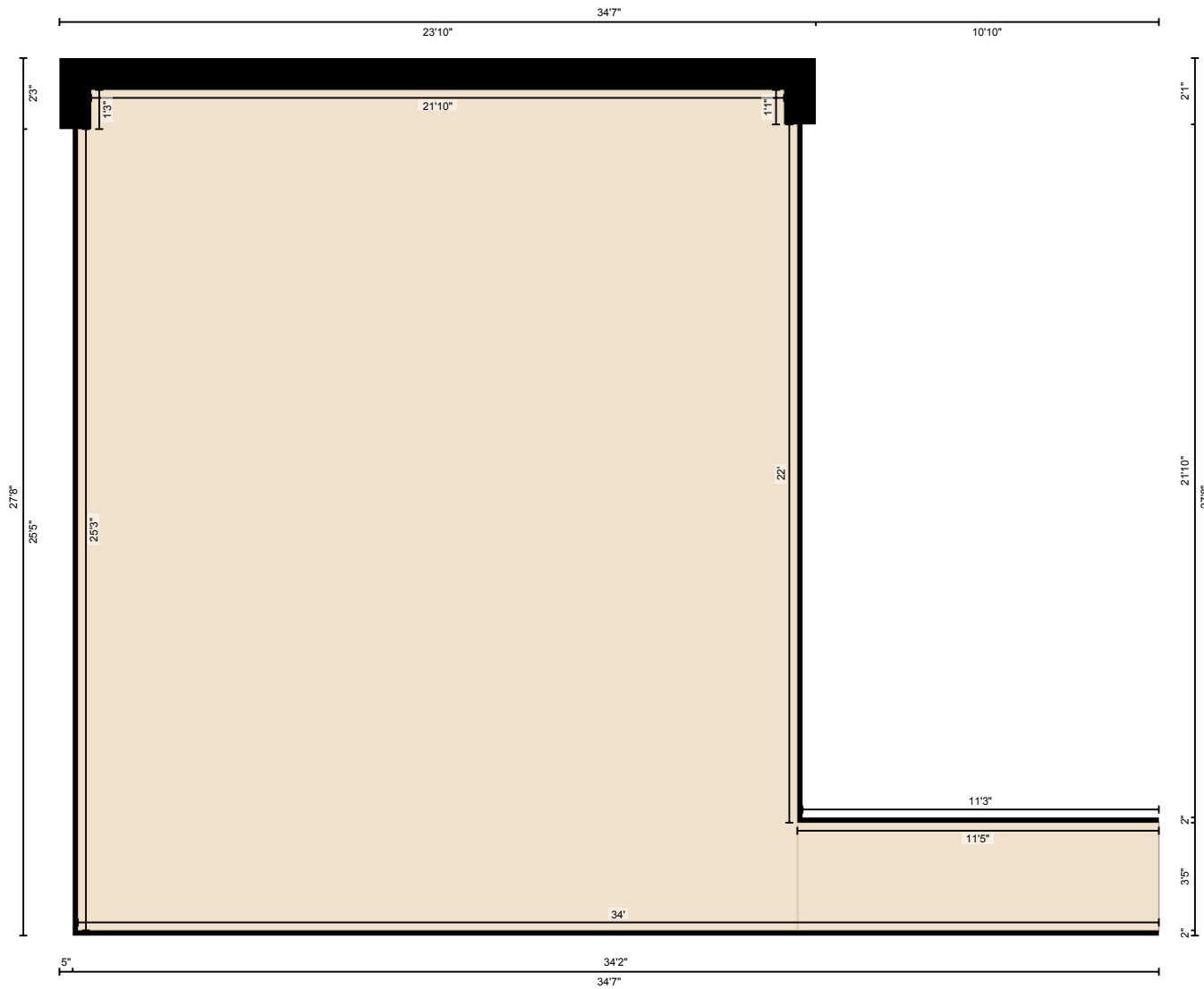

PREPARED: Oct 2020